



February 4, 2010

CONTACT: Marcia McAllister
703-572-0506
marcia.mcallister@dullesmetro.com

Long-Term Right Lane Closure on Southbound Route 123 to Begin Early Next Week for Metrorail Station Construction

The Dulles Corridor Metrorail Project is beginning construction of the Tysons East station, to be located along the northwest side of Dolley Madison Boulevard (Route 123), between Scotts Crossing Road and Capital One Drive.

To begin construction, **the right lane of southbound Route 123 between Scotts Crossing Road and the I-495 Capital Beltway Inner Loop must close for approximately two years** to allow workspace for crews to operate away from traffic and ensure that the Metro station can be built safely.

Weather permitting, this closure is expected to begin as early as Monday night, Feb. 8. (Should this work be delayed by the impending snowstorm and snow removal, we will notify the public of an updated closure date.)

Capital One employees, vendors and visitors will still have right-turn lane access to the property's main entrance via a shorter right-turn lane. Both entrance ramps to the Capital Beltway will also remain open.

If you have any construction-related emergencies, please call the Dulles Corridor Metrorail Project Hotline at 877-585-6789. For further information about the project, please visit our project website at www.dullesmetro.com or call 703-572-0506.



DULLES CORRIDOR
METRORAIL PROJECT

Southbound Route 123 February 2010- 2013

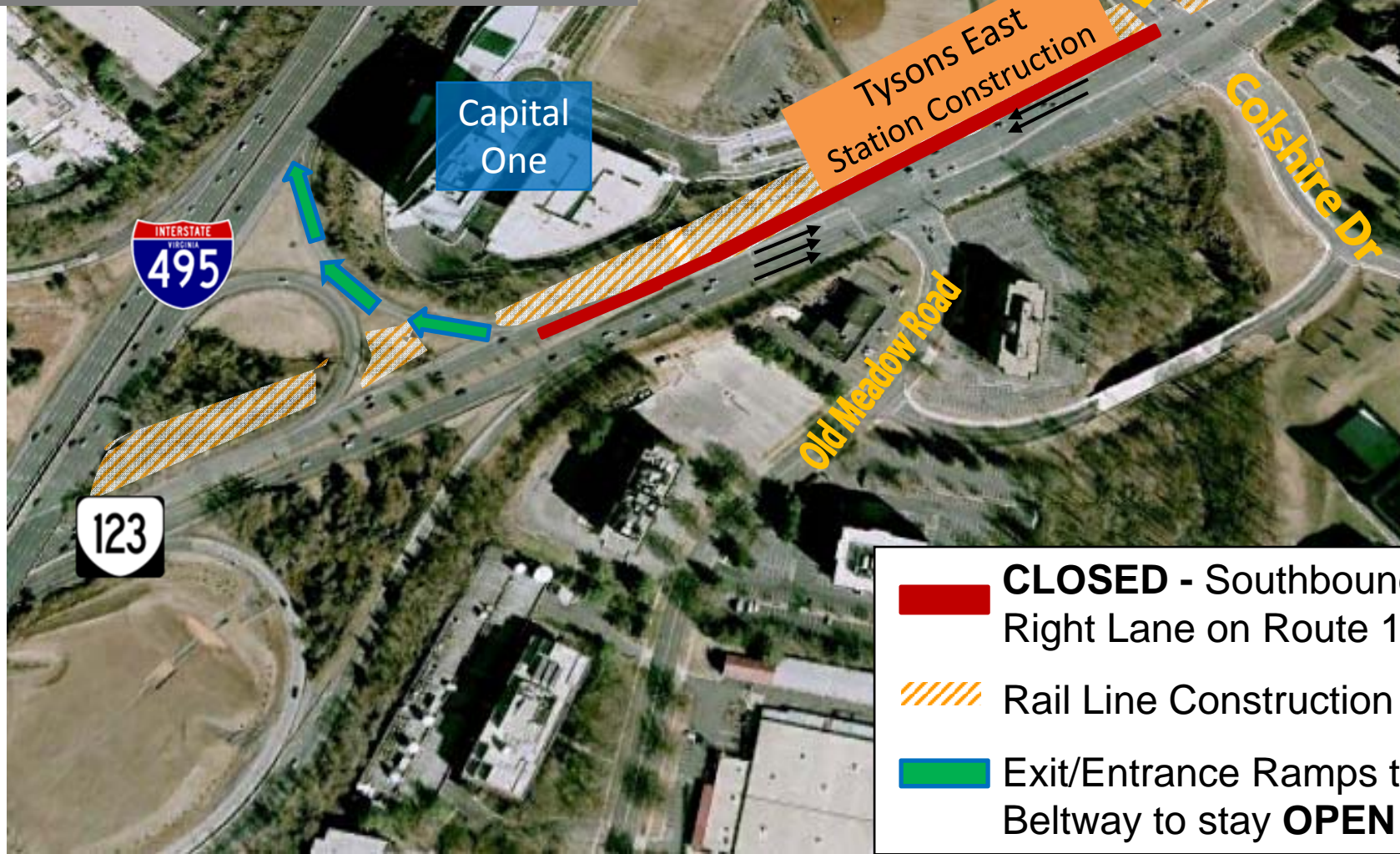

Gates of McLean

Scotts Crossing Rd





Capital One

Tysons East
Station Construction

Colshire Dr

Old Meadow Road



-  **CLOSED** - Southbound Right Lane on Route 123
-  Rail Line Construction Zone
-  Exit/Entrance Ramps to Beltway to stay **OPEN**